

RW DN 70

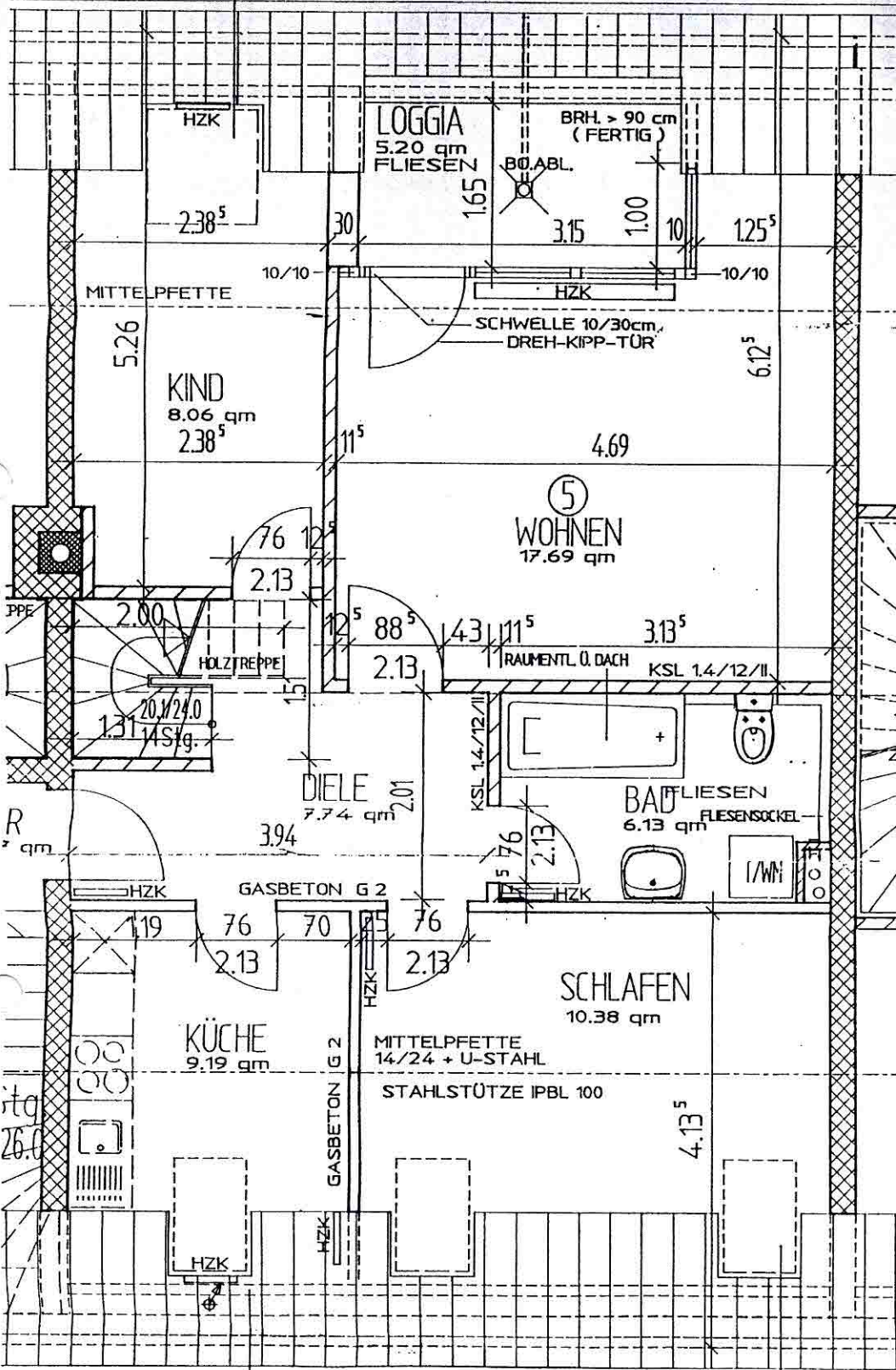

. 100 ENTL. Ü. DACH

ER GGL NR. 608  
m

DACHFL.-FENSTER GGL NR. 608  
GRÖSSE 1.14/1.40 m

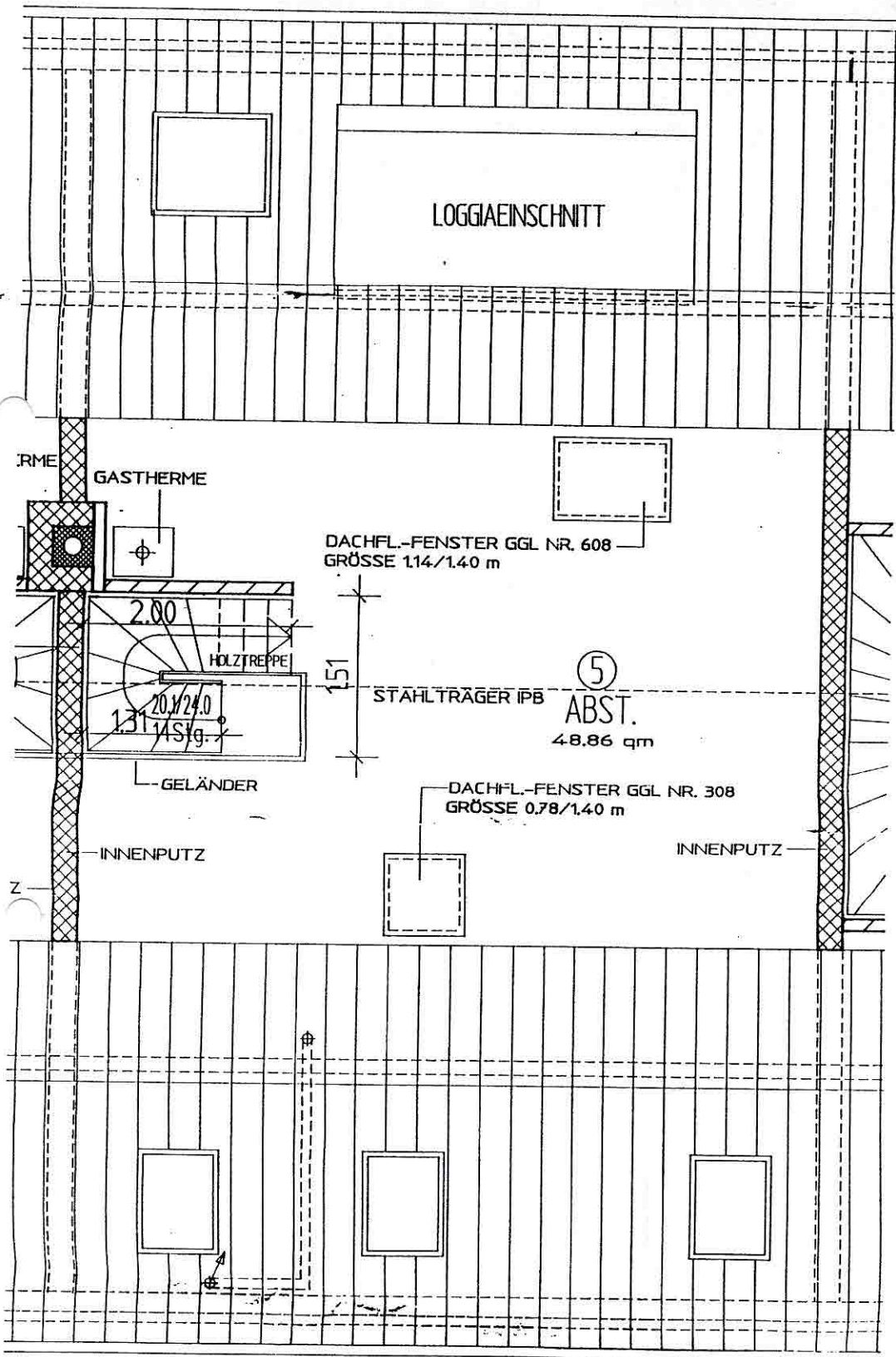

Aufmaß der Wohnung: Am Seesthang 13/5  
 Ges. 96,24 m<sup>2</sup> 27299 langw.-Ebenenb.

Gründl. + Justav Beirholz  
 St.-Nr. 40/135/00425

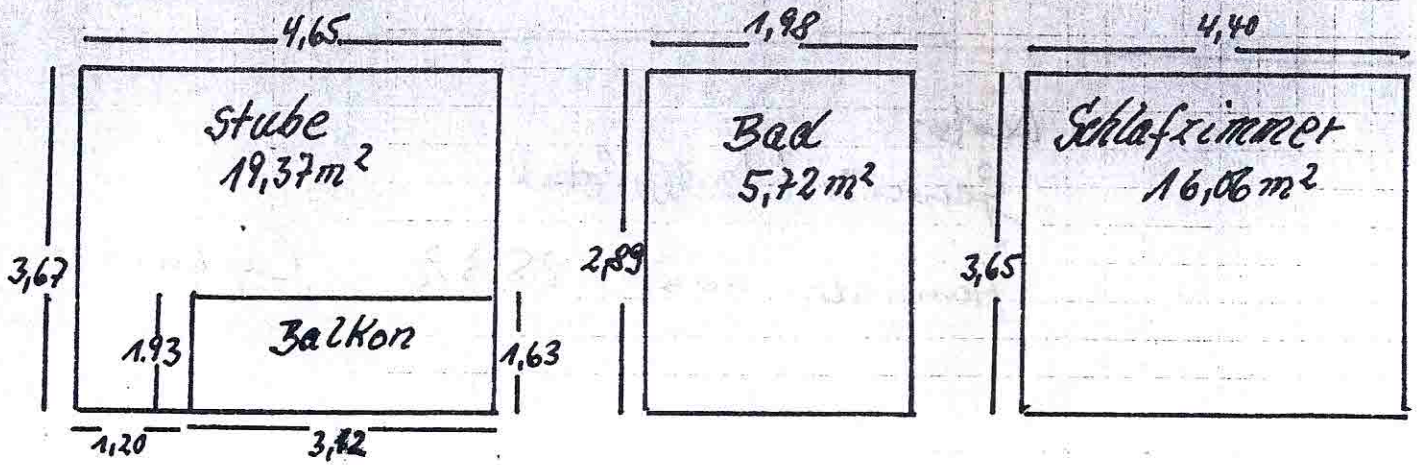

$$\begin{aligned}
 3,67 \times 4,65 &= 17,06 \text{ m}^2 \\
 1,20 \times 1,93 &= 2,31 \text{ m}^2 \\
 \hline
 &= 19,37 \text{ m}^2 \\
 3,12 \times 1,63 &= 5,08 \text{ m}^2
 \end{aligned}$$

$$2,89 \times 1,98 = 5,72 \text{ m}^2$$

$$3,65 \times 4,40 = 16,06 \text{ m}^2$$

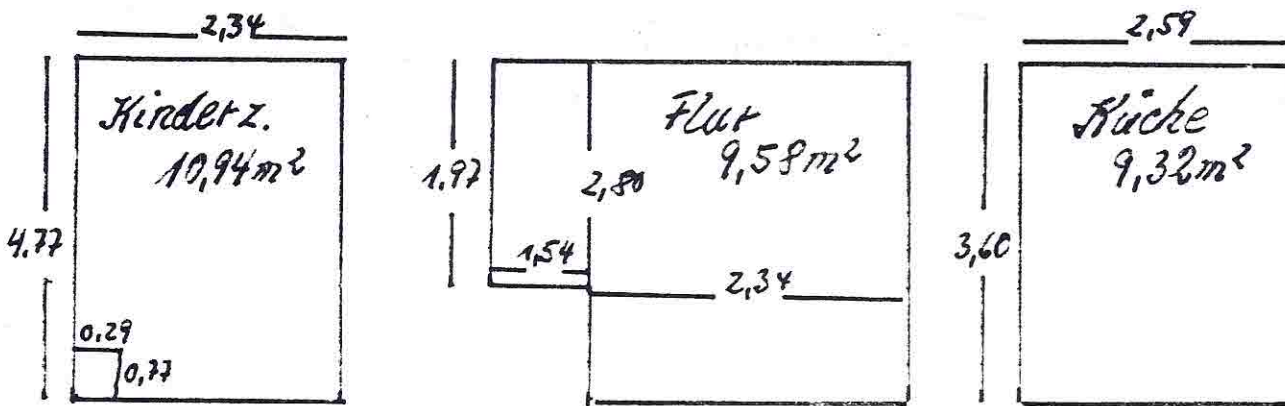

$$\begin{aligned}
 4,77 \times 2,34 &= 11,16 \\
 0,29 \times 0,77 &= 0,22 \\
 \hline
 &= 10,94 \text{ m}^2
 \end{aligned}$$

$$\begin{aligned}
 1,97 \times 1,54 &= 3,03 \\
 2,80 \times 2,34 &= 6,55 \\
 \hline
 &= 9,58 \text{ m}^2
 \end{aligned}$$

$$3,60 \times 2,59 = 9,32 \text{ m}^2$$

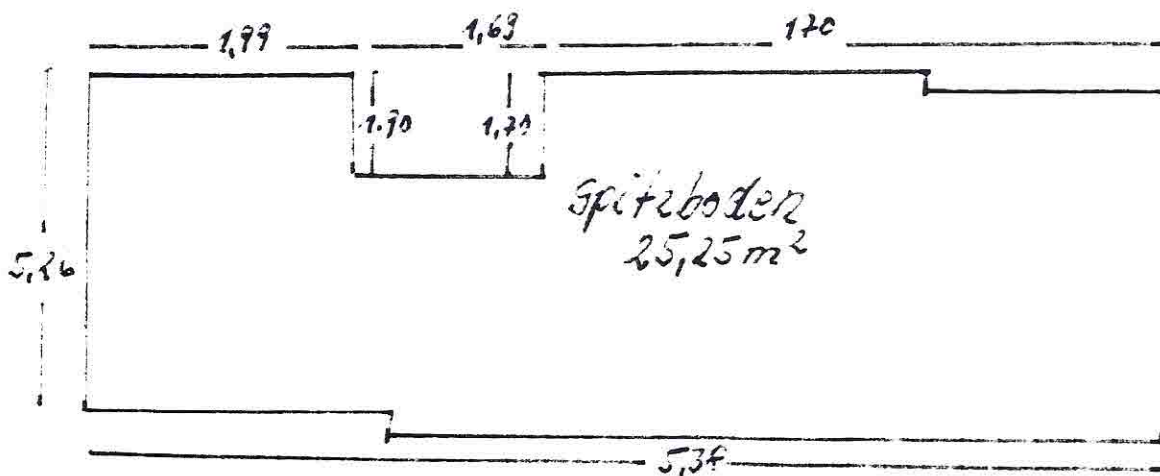

$$\begin{aligned}
 5,26 \times 5,39 &= 28,40 \\
 1,90 \times 1,67 &= 3,17 \\
 1,29 \times 1,67 &= 2,15 \\
 \hline
 &= 31,72 \\
 \hline
 &= 25,25
 \end{aligned}$$

